



SUBJECT Chemical Test

TEST LOCATION TÜV SÜD China

TÜV SÜD Products Testing (Shanghai) Co., Ltd.
B-3/4, No.1999 Du Hui Road, Minhang District
Shanghai 201108, P.R. China

CLIENT NAME Husk's Renewable Material Technology Co., LTD

CLIENT ADDRESS NO. 3 Hongwei Road, Industrial Development Zone, Tonghe Town, Harbin City
150900.China

TEST PERIOD 02-Mar-2021~11-Mar-2021

RESULT SUMMARY Melamine

See details enclosed

Prepared By

Authorized By

Nance Gao

Leo Liu

(Nance Gao)
Report Drafter

(Leo Liu)
Authorized Signatory

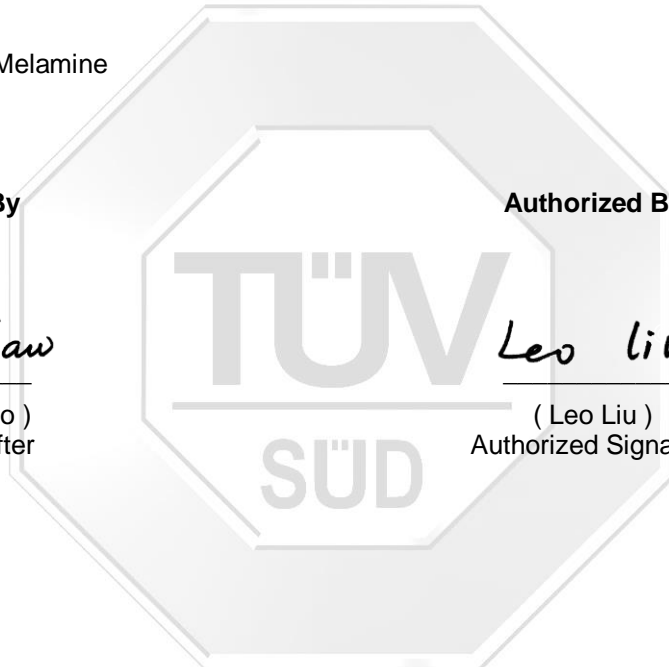

Note: (1) General Terms & Conditions as mentioned overleaf. (2) The results relate only to the items tested.(3) The test report shall not be reproduced except in full without the written approval of the laboratory.(4) Without the agreement of the laboratory , the client is not authorized to use the test results for unapproved propaganda.



RECEIPT DATE / TEST DATE

02-Mar-2021/ 02-Mar-2021

THE FOLLOWING SAMPLE(S) WAS/WERE SUBMITTED

BY/ ON BEHALF OF THE CLIENTS AS

Sample Name: Rice Husks Fiber products, Brown color, surface is rough

Sample Specification: /

Batch No./Date: /

Manufactory: INCREDIBLE HUSK SDN. BHD.
(Company No. 202001009776 - 1366096-M)
A-30-02, Tower A, Level 30 Pinnacle @ PJ,
Jalan Utara C, 46200 Petaling Jaya,
Selangor, MALAYSIA

Buyer 1: INCREDIBLE HUSK INTERNATIONAL GROUP LIMITED
(Company No. 12406518)
Quadrant House, Floor 6,
4 Thomas More Square,
London, England,
United Kingdom E1W 1YW

Buyer 2: Husks Renewable Material Technology Co.,Ltd
Company registration : 91230100MA19CHLCOQ
Address :
No.3 Hongwei Road Economic Development Zone, Tong He county Harbin, China

SAMPLE NO.	DESCRIPTION	PHOTOGRAPH
721661981	Board	



TEST RESULT(S)

1. Melamine *

- Test method: In house method, analysed by Py-GCMS

Test Item(s)	Result(s) [%]
Melamine	ND

1.Representative attachments

Chemical/Microbiology Laboratory:
TÜV SÜD Products Testing (Shanghai) Co., Ltd
B-3/4, No.1999 Du Hui Road, Minhang District
Shanghai
201108
P.R. China

Phone : +86 (21) 6037 6375
Fax : +86 (21) 6037 6345
Email: food.chem@tuv-sud.cn
Webpage: www.tuv-sud.cn

Regional Head Office:
TÜV SÜD Certification and Testing
(China) Co., Ltd.
No.151 Heng Tong Road Shanghai
200 070 P.R.China



Figure 1 is the Py-GCMS spectrum of the sample, melamine is not detected.

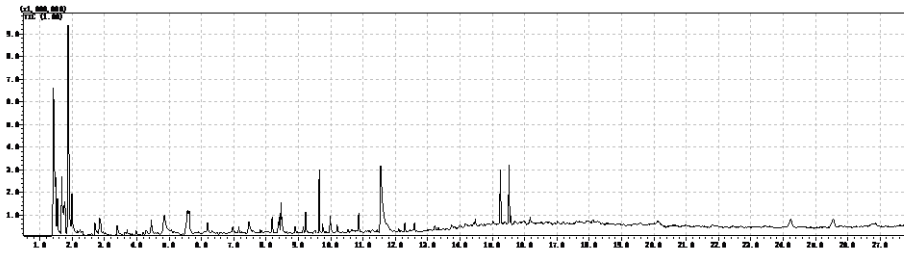

Figure 1 The Py-GCMS spectrum of the sample

Note:

1. * denotes this test was carried out by external laboratory assessed as competent.
2. N.D. means not detected, the detection limit of melamine is about 1%.
3. This report is for internal use only such as internal scientific research, education, quality control, product R&D.

-END OF THE TEST REPORT-

